



# 34 BOURNEMOUTH PDE TRIGG

**DATE: SEPTEMBER 2013**  
**CLIENT: HOSKINS / MICHAEL & CAROL**  
**BUILDER: AE HOSKINS & SONS**  
**STATUS: COMPLETED**

Designed for director of building company AE Hoskins and sons, this large double storey addition saw dramatic changes that have made the former small 1970's single storey small home completely unrecognizable from the modern house that now exists. The brief had several important intentions. With 3 children now into their 'teens' the existing house was too small and did not provide enough privacy or comfort for a large family. The existing house had a 'sheltered' outdoor living area and most of the outdoor space was 'wasted' at the back of the block. Lastly the 'bland' and 'boring' façade was in desperate need of some attention and 'modernising'.

Logically the concept for an Upper floor addition allowed to take advantage of ocean glimpses and also for the children to have their own their own spaces, large enough to entertain teenage friends whilst having good separation from the parents. The Upper floor addition also allowed for a clean palette in which to create a new modern façade.

On the ground floor, the existing Carport was converted into a garage. Due to both setback restraints and a desire to keep the garage door somewhat hidden from the streetscape, we proposed side entry to garage with large nib walls also helping to keep the doors hidden from the façade. This also helping produce a very modern façade. The existing alfresco which was poorly positioned, was removed and became part of the space required for new larger internal living areas. These indoor living areas opened up to the new alfresco and outdoor pool, now at the rear of the block, making for a more effective use of space than the previous design.



FIRST FLOOR

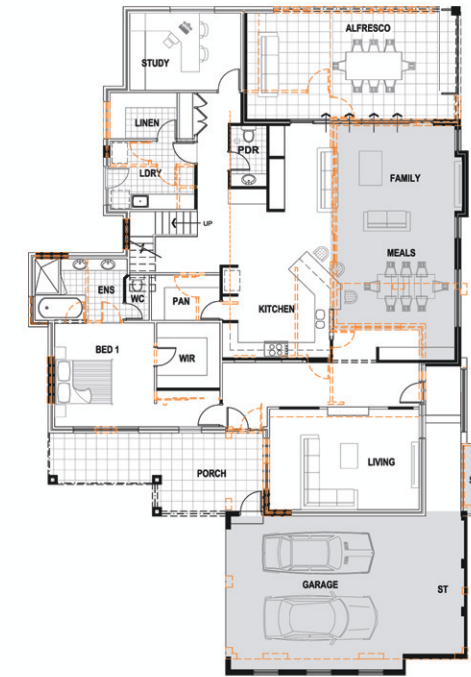

GROUND FLOOR



ADDITION